





09 DAYS / 10 NIGHT**AMRITSAR - HIMACHAL****(Amritsar - Dalhousie - Dharamsala - Manali - Shimla - Chandigarh)**

01 Night Amritsar 02 Night Dalhousie - 01 Night Dharamsala (Chamunda Ji) - 03 Night Manali - 01 Night Shimla - 01 Night Chandigarh

206, SAIGIRI APARTMENT, SAIBABA NAGAR, NAVGHAR ROAD, BHAYANDER(E), MUMBAI - 401105

Phone: - +91 9321590898 / +91 9322590898

Website - www.kanaiyatravels.com / Email - kanaiyatravels@gmail.com

Days	Tour Detail	SPECIAL DISCOUNT ON GROUP BOOKING
Day 01 : ARRIVE AMRITSAR	Pickup at 6.00 a.m. (as per the schedule of 2903 Golden Temple Mail) & transfer to hotel , Passenger's arriving by any other Train / Air has to reach hotel at their own. After breakfast sightseeing Tour of Jalianwala Baug, Golden Temple (By Auto Riksha at Your Own Cost). After lunch visit the Wagha Border (Include in Tour Cost) famous for military parade (Flag march) by India and Pakistan's Army..Overnight Amritsar. At Hotel Check-in time is 12.00 PM, Early check In Hotel subject to availability.	DEPARTURE DATE -----
Day 02 : AMRITSAR - DALHOUSIE (180 KM RETURN)	After breakfast proceed to Dalhousie (7-8 hrs. journey), reach Dalhousie and the day is free for rest. Overnight Dalhousie.	
Day 03 : DALHOUSIE - KHAJJAR - DALHOUSIE (44 KM RETURN)	After breakfast we visit Khajjar for a breath taking view of the ground covered with pine trees. After lunch, enjoy shopping at the famous Tibetan Market .Overnight Dalhousie.	MANALI SOLANG VALLEY
Day 04 : DALHOUSIE - KANGRA - DHARAMSHALA - CHAMUNDAJI (170 KM)	After breakfast we will proceed to Dharamshala (7-8 hrs. Journey), en route we will visit Kangra Temple, After Arrive Visit Lama Temple, There after proceed for Chamundaji. Overnight Chamundaji.	
Day 05 : CHAMUNDAJI - KULLU - MANALI	After Breakfast proceed to Manali. (12 hrs Journey.) Lunch will be Provided Enroute. Also Visit Enroute Kullu Showl Factory, Arrive Manali Late Evening, Transfer to Hotel. Overnight Manali.	KHAJJAR
Day 06 : MANALI - ROHTANG PASS - SOLLANG VALLEY - MANALI (110 KM RETURN)	After breakfast full day visit at snow point of Manali i.e Rohtang / Madhi / Gulaba (Till our vehicle can reach) , Rohtang Pass is situated at 13,500 feet above sea level, Also Visit Sollang Valley. here you can enjoy Ski Himalayan Cable Car Ride , adventure activities like Paragliding, Zorbing , Ice Ski etc (at your own cost). Evening free for leisure or shopping at Mall road. Overnight Manali.	
Day 07 : MANALI	After Breakfast visit Hadimba Temple, Vashistha Bath , Van Vihar, After Lunch rest of day free for Shopping on Mall road. Overnight Manali.	BEAS RIVER VEIV
Day 08 : MANALI - KULLU - SHIMLA (280 KM)	Early Morning we Proceed for Shimla (12 - 13 Hrs), Enroute Enjoy River Rafting at Kullu in Beas River. Lunch enroute, Arrive Shimla at LateNight, Transfer to Hotel. Overnight Shimla.	
Day 09 : SHIMLA - KUFRI - CHANDIGARH (120 KM)	After breakfast visit Kufri, Enjoy horse riding in the Apple Orchids . After lunch we will Proceed for Chandigarh (2-3 Hrs). Enroute enjoy Toy Train at Shimla To Kalka, Overnight Chandigarh..	WAGAH BORDER
Day 10 : DROP CHANDIGARH OR AMBALA STATION	After breakfast Morning Free time for Visit Pinjore Garden , After Lunch drive to Ambala Railway Station Enroute visit Rock Garden. After Visit Drop to Ambala Station at Evening 17.30 pm. to board the Train. Tour End With Memorable memories With Kanaiya Tours & Travels. (Passengers departing by any other train / Air have to reach station / Airport at their own expense.)	
		ROHTANG PASS

- Book your flights / Trains to arriving at Amritsar in morning & Return at Late Evening After 18.00pm From Or Chandigarh OR Ambala.
- On Tour Guests are requested to carry 2 Passport Size Photo + Original & 2 photo copy (xerox) of any Photo ID proof (Except Pan Card) i.e. Passport / Driving Licence / Voter's ID along with them. Also submit a copy of the same at the time of booking.
- This Tour starts with Lunch on Day 1 and Ends with Light Parcel Lunch (Puri / Thepla - Bhaji - Dahi) on Day 10.
- Rohtang pass is 51 kms Away from Manali. This Pass is accessible from May to June & Oct. -to - Nov. and rest of time it's closed for almost 8 months in a year as it is covered by snow. We generally visit the solang Valley, Gulaba Or Madhi. Rohtang pass is closed on every Tuesday for Maintenance purpose. As per High court order entry of vehicles is restricted to Rohtang Pass, daily 1,000 entry permit are issued to local taxis which is subject to availability.
- Room Heater available with an extra cost borne by the guest directly.
- We would appreciate, if the guest does not lend their ears to the drivers as most of the time they misguide the passengers. In such instances we would request them to contact our executive.
- Climate in Himachal is not predictable so you need to carry winter, summer & monsoon wears - Thermals, Pair of Gloves, Monkey Cap, Cotton, Sweater, Sun's Screen & Winter lotions (available in Leh local markets), lip balm, Sun glasses, Sports Shoes, Umbrella/Windcheater, Vicks, Camphor, Nilgiri etc.

: TOUR COST AND HOTELS NAME :

TOUR COST - PER PERSON (EX. Amritsar & Chandigarh / Ambala)		DESTINATION & HOTELS NAME	
Per Person (On Twin Sharing Basis) :	Rs. 25,000.00/- Per Person	Chandigarh (Pinjore) :	Hotel Classic Residency / Similar
Extra Adult OR Child Adjust in Same Room With Extra Metress :	Rs. 22,000.00/- Per Person	Shimla :	Hotel Satyam Paradise / Sukh Sagar Residency / Similar
Extra Child (5 To 11 Years) Adjust in Same Room Without Extra Bed / Metress :	Rs. 18,000.00/- Per Person	Manali :	Hotel River Ragency / Hotel Chandramukhi / New Kelinworth / Samrat / Similar
Single Person Stay In Room :	Rs. 34,000.00/- Per Person	Chamundaji (Dharamsala) :	Hotel Vatika / Similar
Child Below 5 Years With Vehicle Seat & Without Extra Bed / Mattress :	Rs. 6,000.00/- Per Child	Dalhousie :	Hotel Supar Star / New Palace / Topaz / Similar
		Amritsar :	Hotel Ishita / Hotel Kishor International / Similar

TOUR COST INCLUSIONS & TOUR COST EXCLUSIONS

TOUR COST INCLUSIONS

- A/C vehicle for transfers & sight seeing By Your decided Package & plan as per Govt. Permit and local place rules regulation. (AC in vehicle will not work in hill areas and stopped / parked / Traffic Jam.)
- Big OR Small Vehicle will be provided as per the group size.
- Twin / Tripple sharing accommodation in Super Deluxe hotels as per itinerary.
- Extensive sight seeing as per the Tour programme.
- Breakfast, Lunch and Dinner Made by Kanaiya Travels Kitchen staff, With Different Variety of recipes. **(If the number of passengers in the group is less than 20, then food will be provided from the hotels)**
- Special Arrangements for Jain Foods.
- Solang Valley , Gulaba, Snow Point, Manali Local Sightseeing, Khajjiar & Wagah Border - Taxi Fare.

TOUR COST EXCLUSIONS

- Train / Air fare, Insurance.
- Rohtang Pass, Macleodganj, Lama Temple, Shimla Mall Road & Local Taxi Fare.
- Guide & Any Sports Activities Charges during sightseeing.
- Horse Riding, Yak Riding, Room Heater, Ropway Cable Car, Sports, Boating, Garden Entry Fees, Rafting, PhotoGraphi, Any Type Of Safari, Ice Sports, Etc.
- Personal expenses such as Cold Drinks, Mineral Water, laundry Charges, Telephone Call, Coolie Charges.
- Any other expenses which in not specifically included in the "TOUR COST INCLUDES.
- Any Texi / Auto Fare For Local Sightseeing In Amritsar. (If Our Vehicle Is Not Allowed).
- Government Service Tax 5 % Extra as applicable.

► **Note :- Before Booking the Tour Please Read Terms & Condition carefully.**

- You can confirm your booking in our Tour by paying a deposit of Rs. 10,000/- per person out of this Rs. 5,000/- is non refundable and non transferable. & All the bank charges for credit card transactions will have to be borne by the customer.
- Balance payment by Cheque / Cash will be excepted 15 days prior to the departure of the Tour. If anybody fails to pay the balance amount before 15 days, he shall be deemed as cancelled and the deposit shall not be refunded.
- In 3/4 Sharing occupancy, 1 double bed and only 1 Extra Mattress provide on ground in one room.,
- Children above 05 years of age with an additional bed will be considered as Adult.
- At Hotel Check-in time is 12.30 PM & Check-out time 10.00 AM, Early check in and late checkout In Hotel subject to availability.
- Carry your Regular Basic medicines & Basic First Aid Kit with you.
- We would appreciate, if the guest does not lend their ears to the drivers as most of the time they misguide the passengers. In such instances we would request them to contact our executive.
- You may be cheated in Solang Valley, Khajiyar and Kufri, so you should be careful with horse riding and sports activity.
- We are not liable for any kind of refund for any damage caused by any disturbance such as riots, accidents, floods, cyclones, rains, landslides, political unrest, shutdown of India, or any natural or man-made disaster. (Eg .. flight tickets, train tickets, hotel booking, vehicle booking, wastage of days, food, sightseeing, injury and death, theft, robbery etc.)
- Audio Video system provided in vehicle is complimentary, we do not charge anything extra for that and hence, in case the audio or video is not working, is not in the vehicle or stops working during Tour **NO AMOUNT CAN BE DEDUCTED FROM OUR BILL.**
- Tourists travel at their own risk. The tour operator or their representative or staff will not be responsible in any way for any loss, injury, accident, death etc.
- We act only as agents for transporters and while exercising the greatest possible care to give the best services, cannot be held reasonable for any liabilities arising during the use of vehicles for which the transporter is responsible.
- In any situation if a passenger needs to leave a Tour package midway then no refunds would be given. Any passenger who does provoking activities in the Tour and disturbs the management of the Tour will be excluded from the Tour and no refund would be given for the same.
- Railway / Air / Helicopter Ticket, insurance premium, porter-charges, horse carriage, stretcher charges, rope-way, laundry, Guide Fees, Entrance fees, boat, Rop - Way Ticket, Any Garden - Museum , Killa Entree Ticket, , Rafting , Any Sport Activites, Jungle Safari, donations and alms, Room Heater, Medicines or Expenses done for personal choices will be borne separately by the Tourist.
- Shree Kanaiya Tours & Travels will not be responsible if the flight / Train is delayed or cancelled.

Easy Cancellation (But we actually don't want you to see this - We believe you deserve holidays..)

- Before 30 Days, of Tour Departure - Rs. 5000/- + GST + Flight / Train Ticket Cancellation Charges per person
- Between 15 to 30 Days – 25% of the Tour Cost + GST + Flight / Train Ticket Cancellation Charges per person
- Between 05 to 15 Day – 50% of the Tour Cost + GST + Flight / Train Ticket Cancellation Charges per person
- Within 5 days – 100% of the Tour Cost. + Flight / Train Ticket Cancellation Charges per person



CHANDIGARH HOTEL



SHIMLA

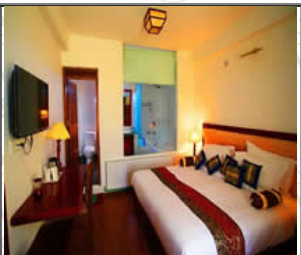

MANALI



BATHROOM

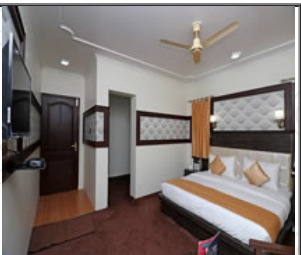

DALHOUSIE

- Shree Kanaya Travels is the address of faith.
- The question why one should enroll with Shree Kanaiya Travels, is answered by all our ex – clients as to get the personal touch, courteous service , commitment towards our clients, honesty & transparency in business, innovations and last but not the least – family atmosphere on the tour. Once a person travels with us, he becomes our lifelong family member ... Which is one of our USPs!
- More than 29 years experience in the Travels Industry. & More than 95% + frequent and regular tourists
- Special attention of senior citizens and children.
- Shree Kanaya Travels is a bridge to the beautiful as well as religious place of India with beautiful luxury accommodation as well as challenging catering arrangements for its tourists.
- breakfast, lunch and dinner. 100% Pure Vegetarian Own Kitchen (with daily new variety) made by Rajasthani Maharaj of Kanaiya Travels.
- Special food arrangements for Jain Customers.
- The entire tour will be under the supervision of the owner (Chetan Bhai) of Shree Kanaya Travels. We do not just depend on employees.
- Sir ... you are entrusting me with faith to make your beloved family happy and that is an invaluable and proud thing for me. I will never break that trust so if you really want to enjoy the journey, trust us and do not fall into any temptation, you have to spend the right and proper money to enjoy your family travel.
- We guarantee hassle free and enjoyable experience at all times.

!!! ENJOY YOUR HOLIDAYS ONLY WITH SHREE KANAIYA TOURS & TRAVELS !!!